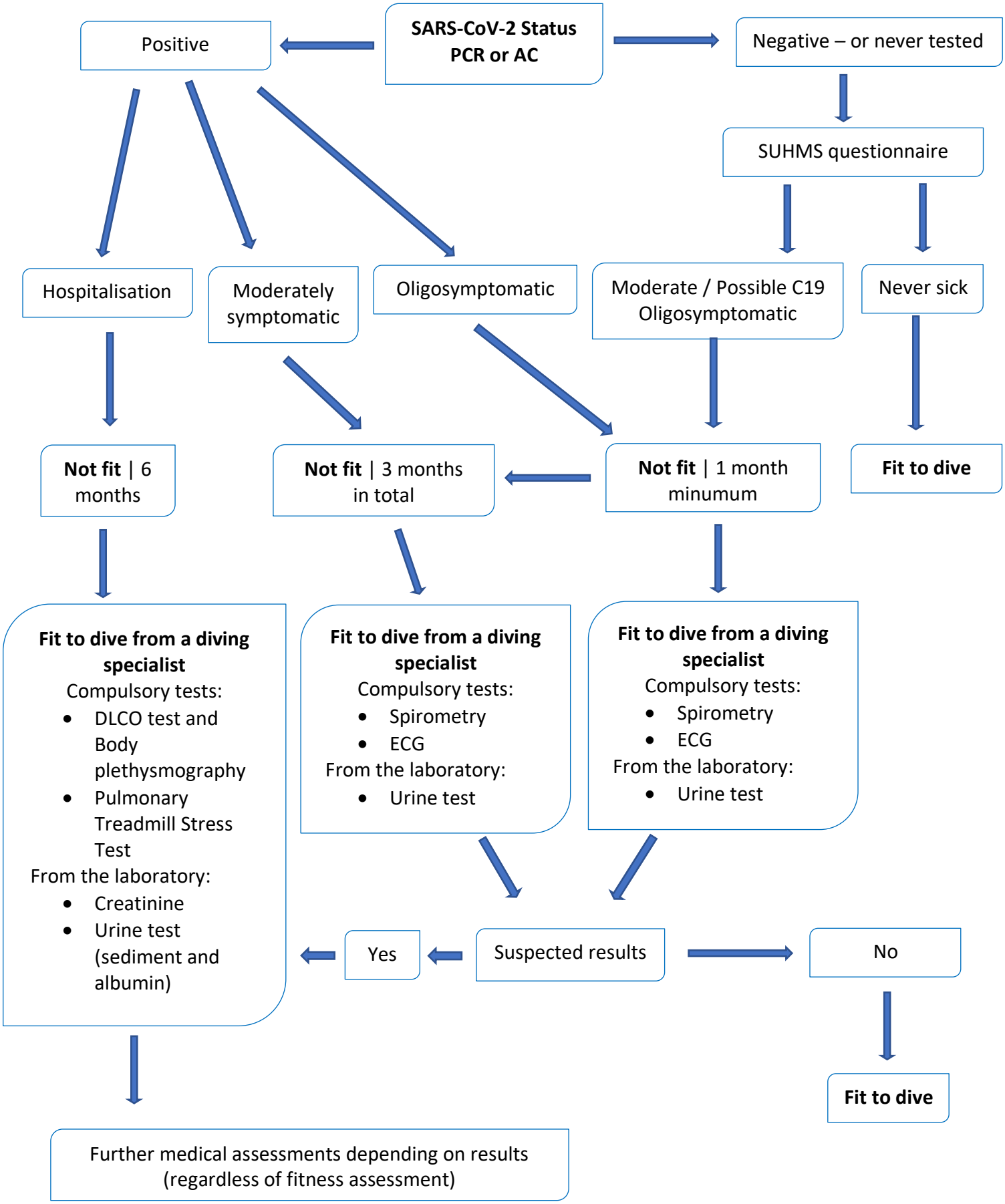Covid-19 and diving